

1
**FIRST FLOOR PLAN**  
 1/4" = 1'-0"

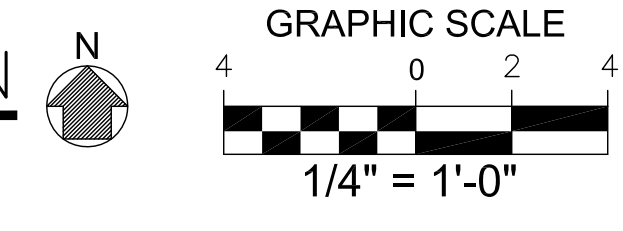

**LEFT BANK, LLC**  
**NORTH BENNINGTON, VT**  
**EXISTING CONDITIONS FLOOR PLANS**  
**FIRST FLOOR PLAN**

**TIMOTHY D. SMITH & ASSOCIATES, P.C.**  
 ONE MAIN STREET  
 NORTH BENNINGTON  
 VERMONT 05257  
 802 442-8184 • EMAIL@TDSARCH.COM • FAX 442-5241

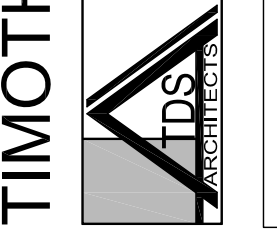

JOB NO.

DWN. BY

CK. BY

DATE: 07-23-2013

**A1.1**

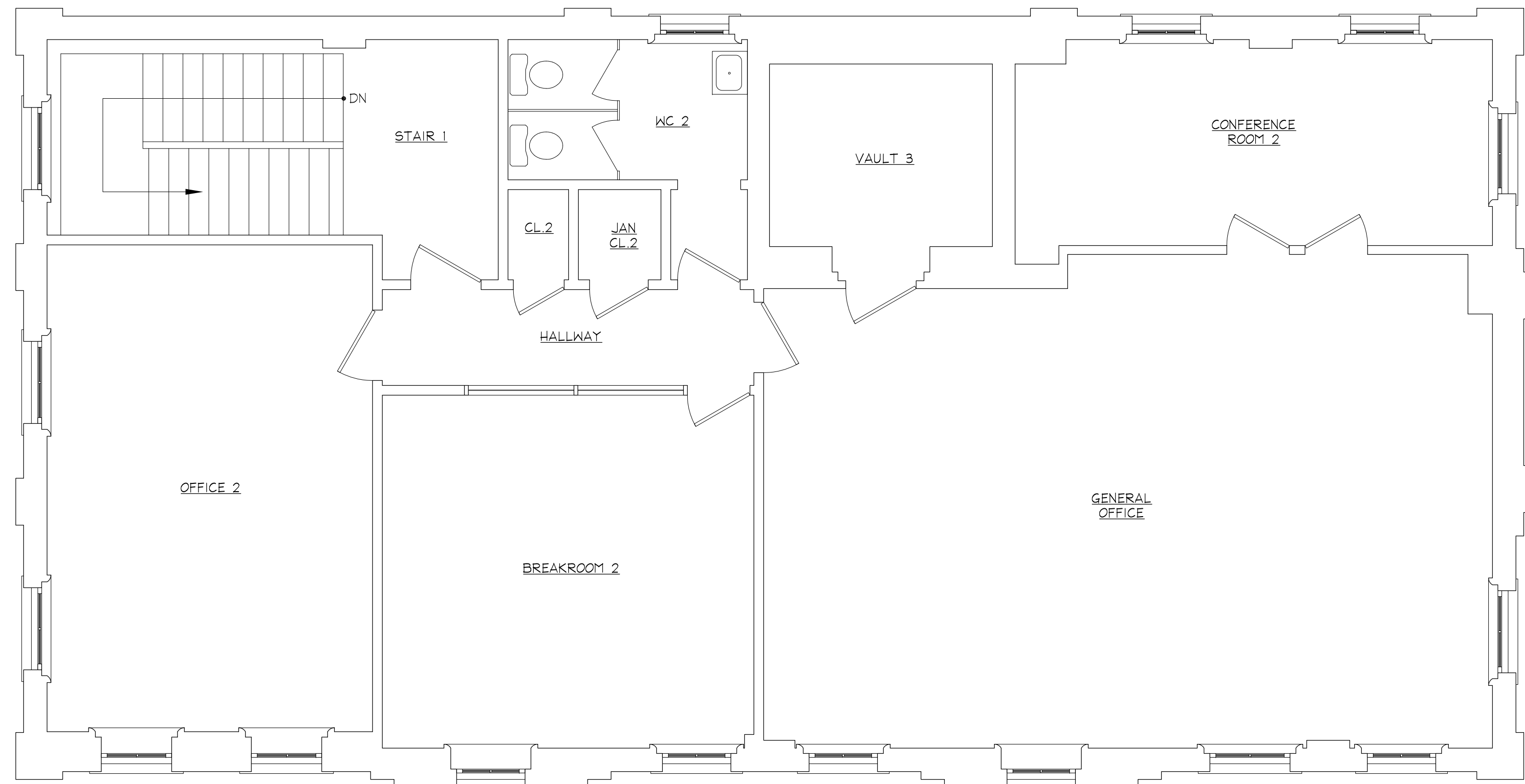

1 SECOND FLOOR PLAN  
 1/4" = 1'-0"

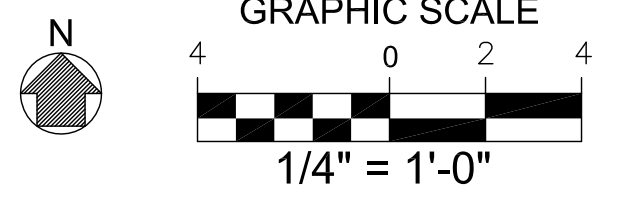

LEFT BANK, LLC  
 NORTH BENNINGTON, VT  
 EXISTING CONDITIONS FLOOR PLANS  
 SECOND FLOOR PLAN

A1.2

**TIMOTHY D. SMITH & ASSOCIATES, P.C.**  
 ONE MAIN STREET  
 NORTH BENNINGTON  
 802 442-8184 • EMAIL@TDSARCH.COM • FAX 442-5241

**TDS ARCHITECTURE**

JOB NO. \_\_\_\_\_ DWN. BY \_\_\_\_\_ CK. BY \_\_\_\_\_

DATE: 07-23-2013

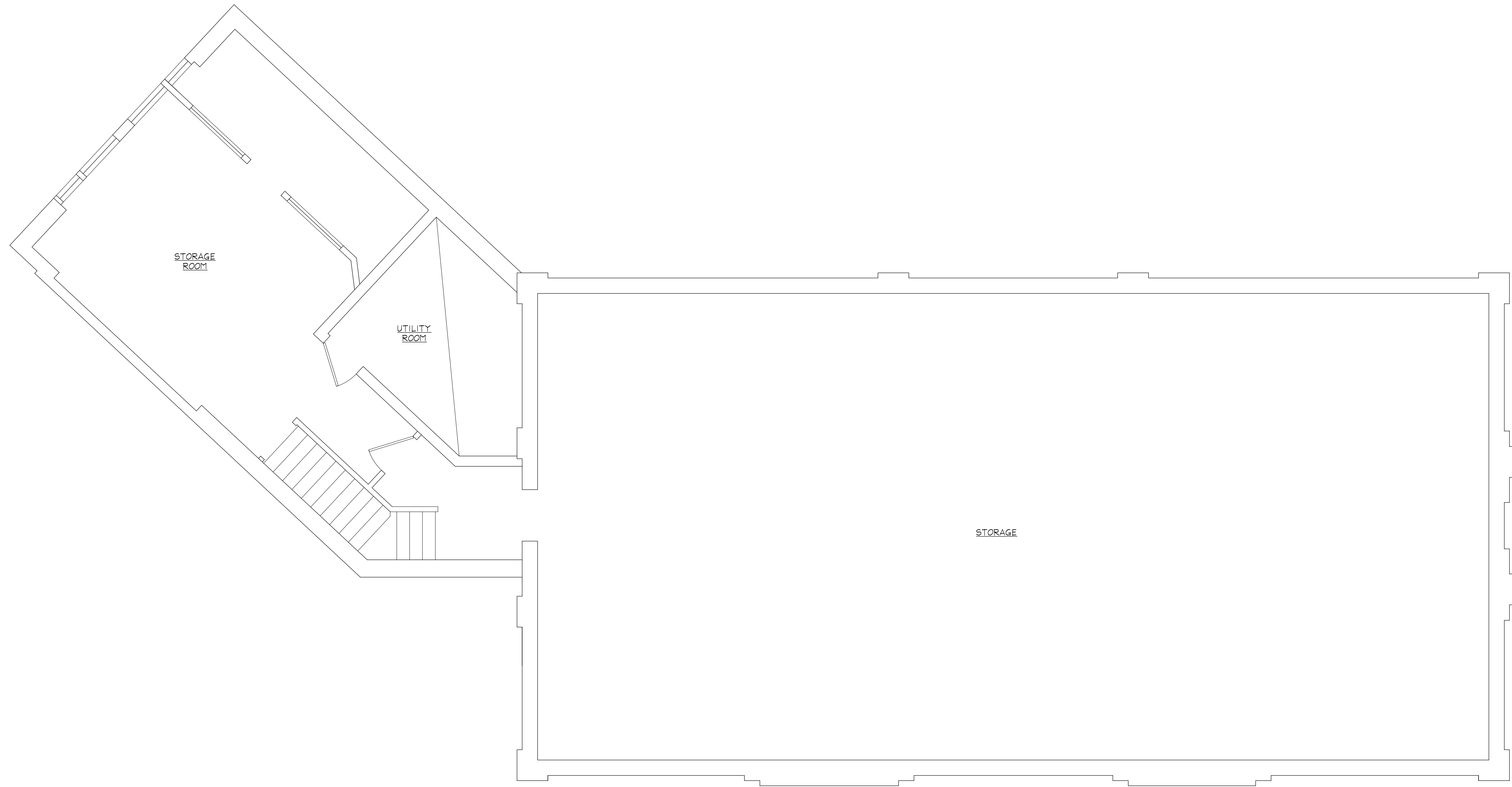

1 BASEMENT FLOOR PLAN  
 1/4" = 1'-0"

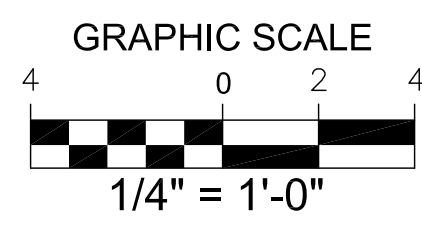
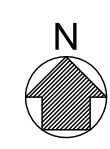

LEFT BANK, LLC  
 NORTH BENNINGTON, VT  
 EXISTING CONDITIONS FLOOR PLANS  
 BASEMENT FLOOR PLAN

A1.0

TIMOTHY D. SMITH & ASSOCIATES, P.C.  
 ONE MAIN STREET  
 NORTH BENNINGTON  
 VERMONT 05257  
 802 442-8184 • EMAIL@TDSARCH.COM • FAX 442-5241

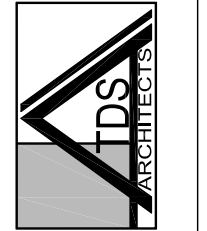

JOB NO.

DWN. BY

CK. BY

DATE: 07-23-2013